



Alameda-Contra Costa Transit District
www.actransit.org/redistricting

RESTRICTING PROJECT PLAN 3A Notes and Maps

PLAN NOTES

Ward 1/2 Berkeley:

Current Boundary Description: *The current Ward 1/Ward 2 boundary in Berkeley runs along the border with the city of Oakland to Telegraph Avenue, then proceeds in a north easterly direction up Telegraph Avenue to Dwight Way, then westerly on Dwight Way to Fulton Street. The boundary proceeds in a northerly direction up Fulton Street/Oxford Street to Hurst Avenue, then proceeds easterly on Hurst to Spruce Street. The boundary continues in a northerly direction on Spruce to Cedar Street, then proceeds easterly on Cedar Street to La Lorna Avenue, then east at La Vereda Road, then along the southerly border of Block Group #4216002 and southerly and easterly of Block Group 4216001 (Grizzly Peak area) to the Berkeley City border.*

Plan 3A Proposal:

Plan 3A proposes to adjust the Ward 1/Ward 2 boundary by moving it two blocks west of Telegraph Avenue to Dana Street via Parker Street. This means that the area between Dana Street and Telegraph Avenue and between Dwight Way and Parker Street would move from Ward 1 to Ward 2.

Ward 2/3 Oakland:

Current Boundary Description: *The current boundary between Wards 2 and 3 in Oakland runs from the City of Alameda via High Street and veers northwest at Foothill Blvd. to 35th Avenue. The boundary continues in a northeasterly direction on 35th Avenue to Brookdale Avenue, then northeasterly on Coolidge Avenue and westerly onto School Street to Champion Street/ Lincoln Avenue/Joaquin Miller Road to Skyline Blvd.*

Plan 3A Proposal:

Plan 3A proposes to move from Ward 2 to Ward 3 the area that runs from the current boundary at 35th Avenue and Foothill Blvd. to Fruitvale Avenue and along Fruitvale Avenue to Tiffin Road, then southeasterly on Tiffin Road to the existing Ward 3 boundary at Tiffin and Lincoln Avenue.

Ward 3/4 San Leandro:

Current Boundary Description: *The current boundary between Wards 3 and 4 in San Leandro runs from the Bay along Fairway Drive until it becomes Aladdin Avenue. At the BART rail line, the boundary veers southeast to city boundary with the unincorporated area of Ashland.*

Plan 3A Proposal:

This configuration is the same as in Plans 1, 2 and 3 and proposes to shift the current boundary from the San Leandro city limit to the portion of San Leandro that is southeast of 139th Avenue, southwest of East 14th Street, southeast of 148th Avenue, and west of I-580 to the San Leandro border.

Ward 4/5 Hayward:

***Current Boundary Description:** The current Ward 5 boundary encompasses the entire cities of Fremont and Newark and intersects with Ward 4 in Hayward. The Hayward boundary runs along the northern border of Hayward and San Lorenzo, the proceeds in a south easterly direction along Hesperian Blvd. to Jackson Street at which point it continues in a northeasterly direction to I-880 then proceeds south along the freeway to the border of Union City. [Note: Union City is not in AC Transit's jurisdiction.]*

Plan 3A Proposal:

Plan 3A proposes to move the Ward 4/Ward 5 boundary east of Hesperian Blvd. to I-880 between Longwood Avenue and Jackson Street in Hayward. This area would move from Ward 4 to Ward 5.

AC Transit Ward Boundary: Plan 3A vs. Current

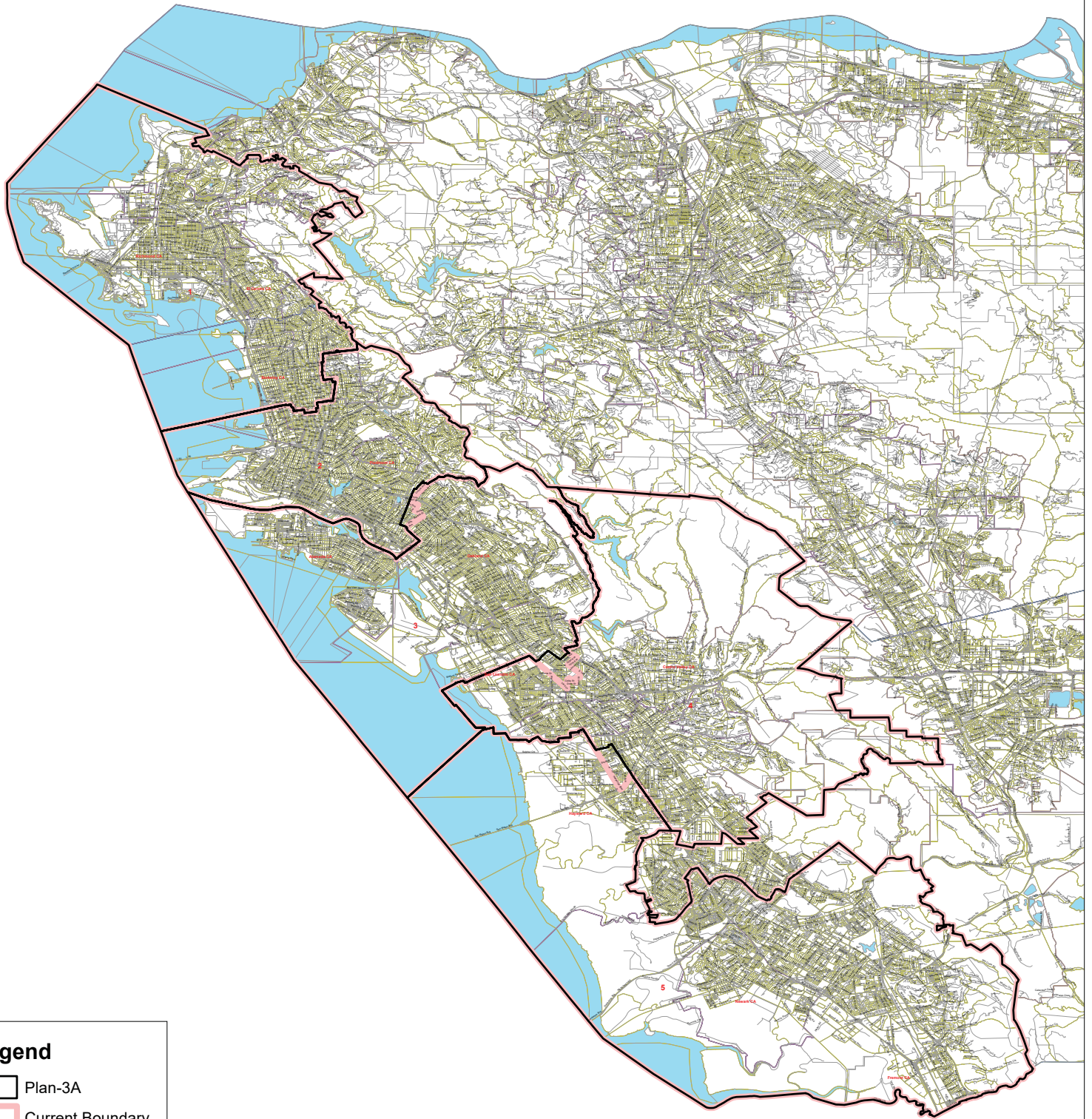

Legend

- Plan-3A
- Current Boundary
- TIGER/Line
- County
- City/Place
- Census_Block
- Water

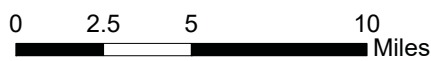

Prepared by Office of District Secretary & Long Range Planning Dept., AC Transit, February 2022

Plan 3A: Ward 1 vs. Ward 2 - Area of Change

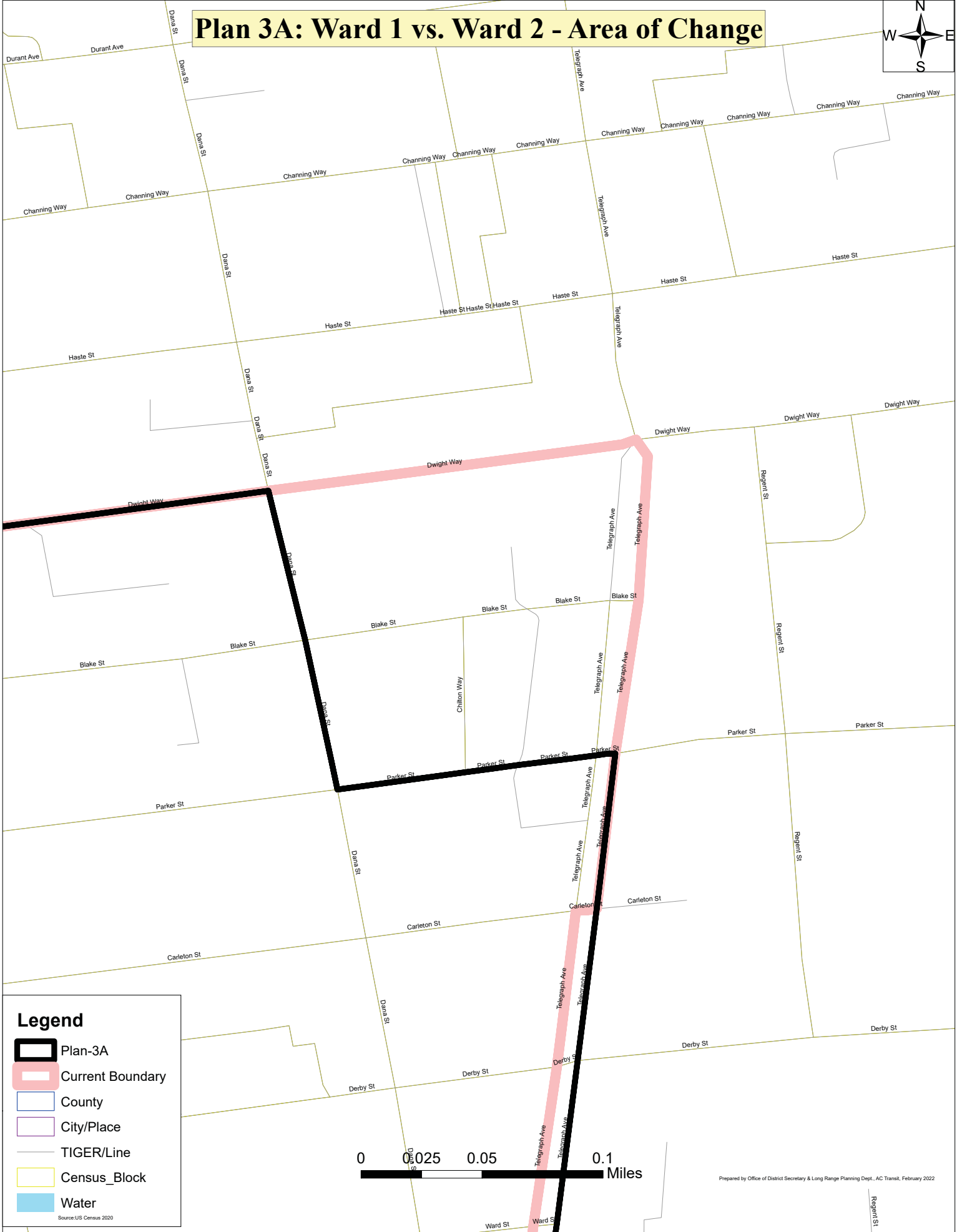
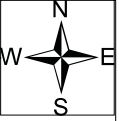

Legend

- Plan-3A
- Current Boundary
- County
- City/Place
- TIGER/Line
- Census_Block
- Water

Source: US Census 2020

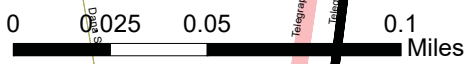

Plan 3A: Ward 2 vs. Ward 3 - Area of Change

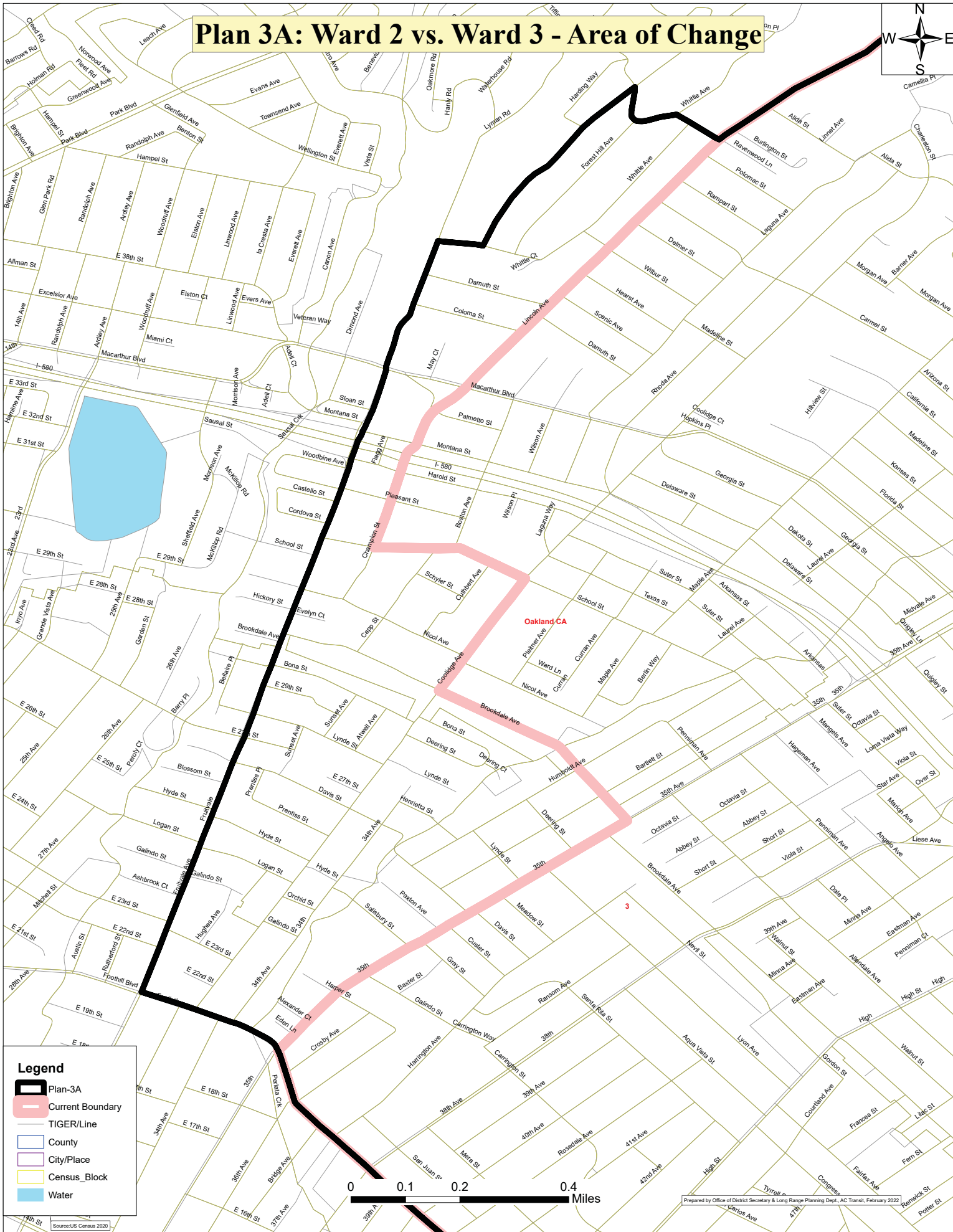





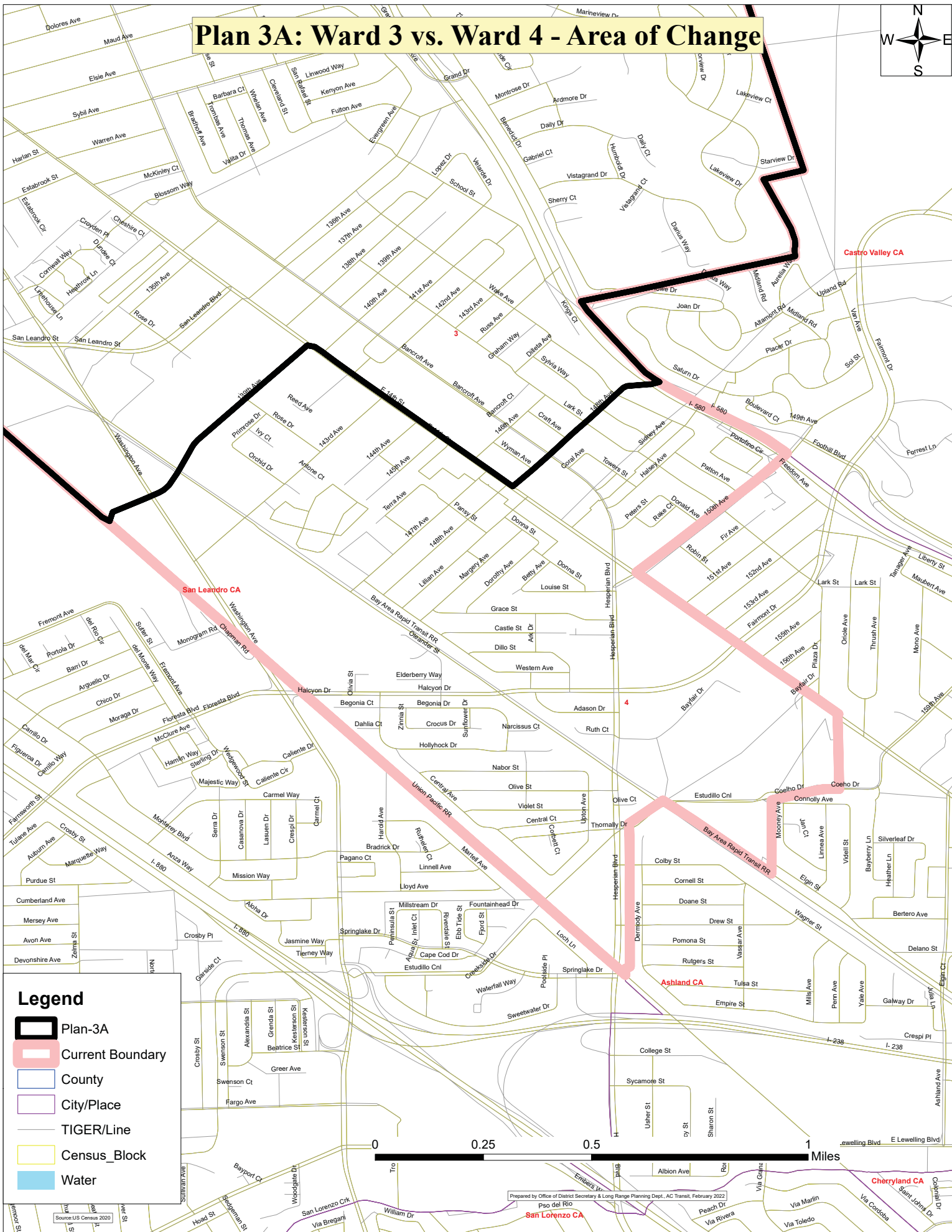
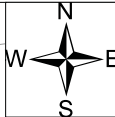

- Legend**
- Plan-3A
 - Current Boundary
 - TIGER/Line
 - County
 - City/Place
 - Census_Block
 - Water

0 0.1 0.2 0.4 Miles

Plan 3A: Ward 3 vs. Ward 4 - Area of Change



Legend

-  Plan-3A
-  Current Boundary
-  County
-  City/Place
-  TIGER/Line
-  Census_Block
-  Water

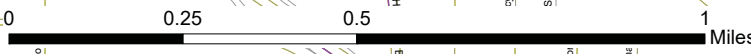

Prepared by Office of District Secretary & Long Range Planning Dept., AC Transit, February 2022
 Pso del Rio
 San Lorenzo CA

Plan 3A: Ward 4 vs. Ward 5 - Area of Change

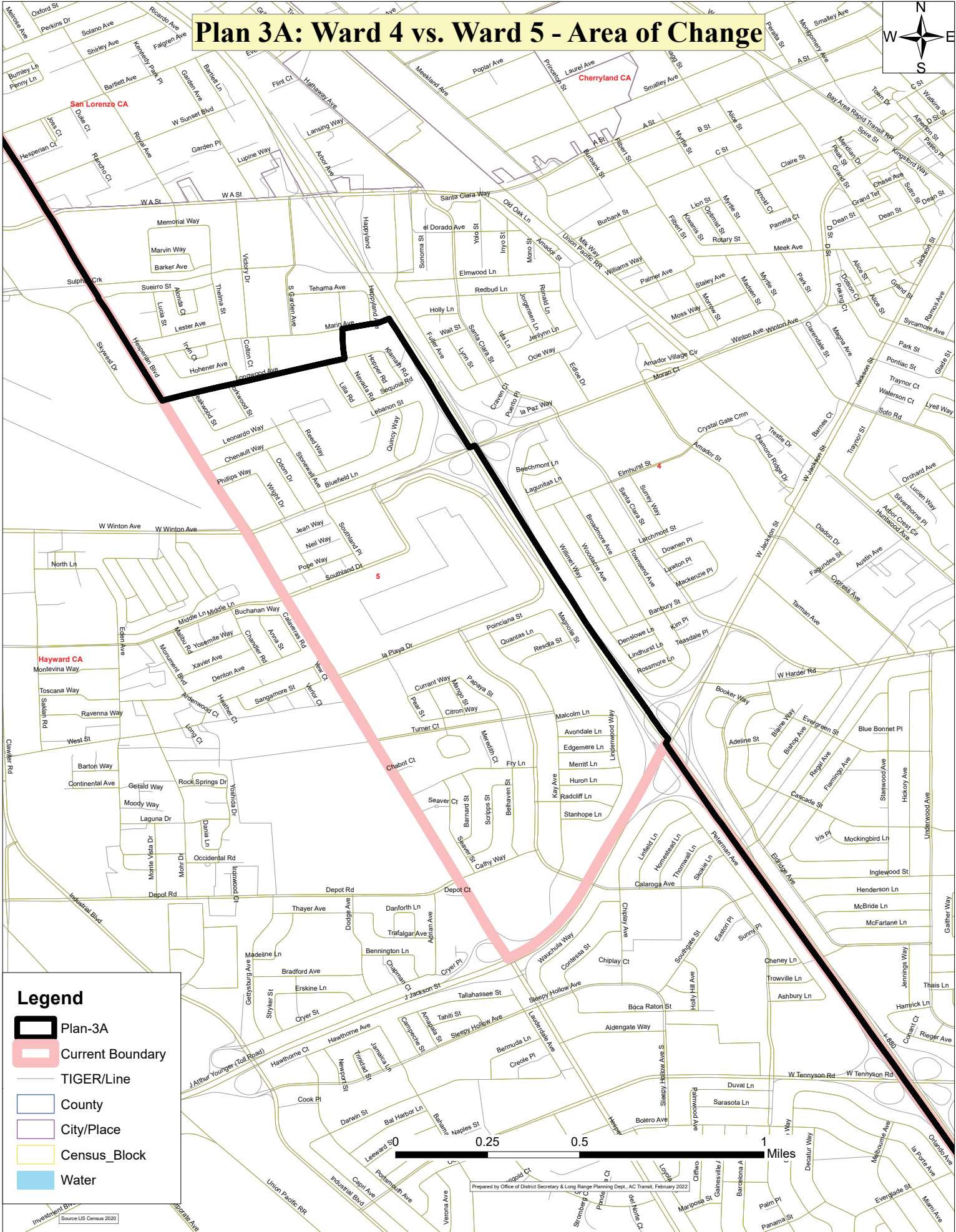

Legend

- Plan-3A
- Current Boundary
- TIGER/Line
- County
- City/Place
- Census_Block
- Water



Prepared by Office of District Secretary & Long Range Planning Dept., AC Transit, February 2022



Population Summary

Wednesday, February 02, 2022

5:01 PM

Summary Statistics:

Population Range:	313,701 to 315,567
Ratio Range:	0.01
Absolute Range:	-895 to 971
Absolute Overall Range:	1,866
Relative Range:	-0.28% to 0.31%
Relative Overall Range:	0.59%
Absolute Mean Deviation:	485.60
Relative Mean Deviation:	0.15%
Standard Deviation:	614.58

District	Population	Deviation	% Devn.	White	Black	AmIndian	Asian	Hawaiian	Other	[2+ Races]	[Hispanic Origin]	[18+_Pop]
1	314,635	39	0.01%	109,105	40,097	4,409	55,531	1,261	63,501	40,731	98,513	252,227
2	313,701	-895	-0.28%	129,476	46,450	3,497	66,949	1,279	30,260	35,790	56,305	267,499
3	315,567	971	0.31%	80,106	61,654	6,393	59,555	2,499	66,588	38,772	104,352	245,845
4	314,801	205	0.07%	75,108	28,773	4,480	90,713	5,449	69,214	41,064	113,833	247,287
5	314,278	-318	-0.10%	58,852	9,393	2,341	182,401	3,252	30,241	27,798	54,633	243,389

Total: 1,572,982

Ideal District: 314,596